



NEWSLETTER

March 2017

Dates to note:

Exhibition
competition title:
'Wild at Heart'

Spring term 2017
5th Jan - 6th April

6th April 7pm
Acrylic Art Demo
by Mike Long
(members £2 guests £3)

Summer term
27th April - 20th July

2017 Exhibition
Preview 11th June
last day 17th June

Autumn term
7th Sept - 14th Dec



'Spring Blossom' by Jean Davidge

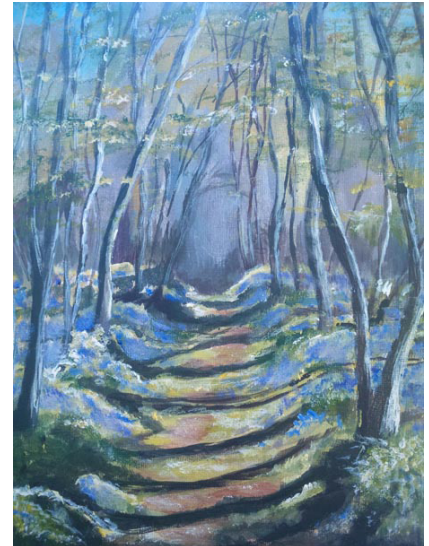

'Bluebell Wood Walk' by Sue Palmer

2017 Annual General Meeting

Thanks to all who managed to make the meeting. Our thanks also go to Elaine Saunders who after many years as our Chairperson has decided to stand down. Luckily we have managed to persuade Sue Palmer and G. Taylor to take up the duties of Chair and Vice Chair. Alan remains as Treasurer and myself as Secretary. The minutes of the meeting and reports will be on the website asap. We would also like to welcome new members Patricia and Glen.

2017 Exhibition and Sale

This year our Art Exhibition judge will be Michael Long. Michael grew up in Bristol and trained at the West of England College of Art. He has exhibited widely throughout the West Country and his work is held in a number of collections. **Come along to an Acrylic Landscape Demonstration by Mike on the 6th April at 7pm in the Avon Room, Hanham Community Centre, all welcome.**

Please can I remind members to photograph art before they frame if you want to include in your gallery on our website. Please take the best quality photo your camera will do and allow room around artwork and I will crop it to size.

Sandra Burnham Club Secretary

Website

We are going to do a club archive section on our website. I already have a few photos etc about the setting up of the club and showing past years members and work. If anyone has any pictures or information that would be interesting to include please let me know. Images/articles etc can be scanned and originals given back to you. Please check your individual galleries and let Sandra know if you need any changes.

www.hanhamartclub.co.uk

www.hanhamartclub.co.uk - new members welcome